

MICHIGAN AVE

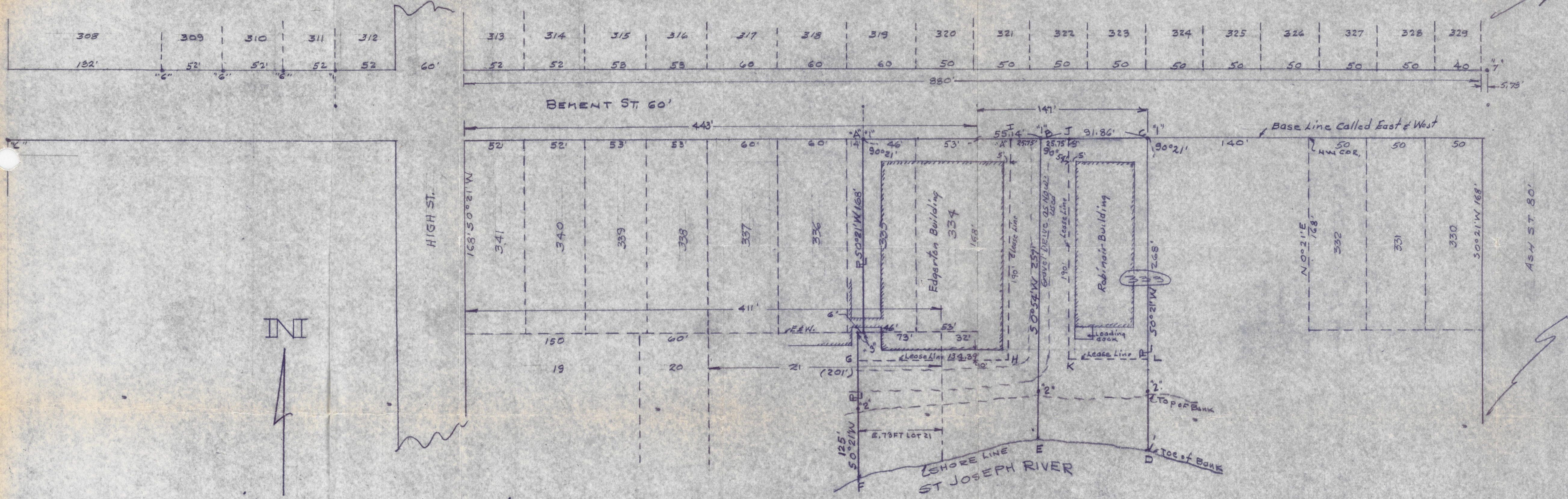

- "1" Iron pipe or steel stake set as shown at points A B C.
- "2" Iron pipe or steel stake set on top of bank of St Joseph river.
- "3" Iron pipe set showing jog in line on south side of enclosed ramp between factory buildings.
- "4" Steel stake set at corner of "1".
- "5" Steel stake set at corner of "4".
- "6" Iron stakes set by surveyor found and checked.
- "7" Iron pipe found in corner of sidewalk, does not check, found to be 5.73 feet farther east than plat dimensions total.

Certification of Surveyor

I hereby certify that I have surveyed out the areas designated and lettered on this drawing accordingly and located the improvements now existing in relation to the surveyed areas, and that the bearings, distances and other data given herein is true and correct to the best of my knowledge and belief.

Date: Nov. 14, 1967

4V-179

C. B. Wood & Associates
 Registered Surveyor, No. 4245
 State of Ohio

A copy of this survey should be filed in the surveying records of the County Engineer's office at the time that deeds and leases are recorded.

F.B. REF. 15WE. PAGES 6430	
C. B. WOOD & ASSOCIATES	
REGISTERED LAND SURVEYORS	
OHIO, INDIANA, & MICHIGAN	
ANGOLA, INDIANA 179	
NAME: EDGERTON DEVELOPMENT CO	
SURVEY LOC: EDGERTON, OHIO	
SCALE: 1" = 50 FT.	CHECKED:
DWG NO. 1114-67C	DATE: NOV. 14, 1967